

BOULDER LAKE ESTATES

situate in the
SW 1/4 of the NE 1/4 of Section 25, T. 18 N., R 3 E., B.M.
Valley County, Idaho
DROULARD LAND SURVEYING
AUGUST 2006

Instrument # 315127
VALLEY COUNTY, CASCADE, IDAHO
2006-11-03 02:27:28 No. of Pages: 2
Recorded for: JOHN HUCKS
LELAND G. HEINRICH Fee: 11.00
Ex-Officio Recorder Deputy
Index to: PLAT

Book 11 Page 10
of Plats
Inst. No. 315127

14110 Penne Ln

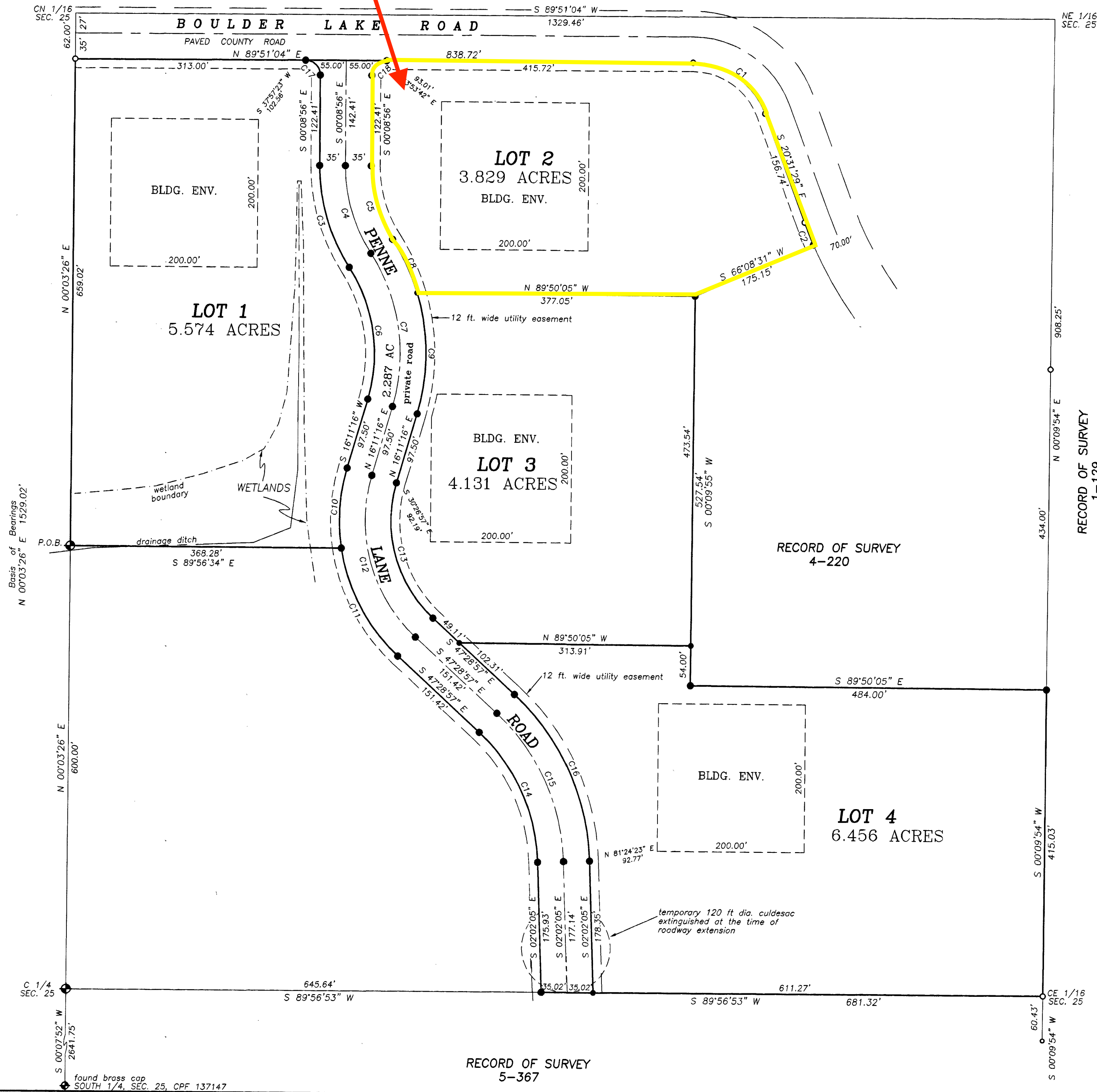

CURVE	RADIUS	ARC LENGTH	CHORD LENGTH	CHORD BEARING	DELTA ANGLE
C1	105.00'	127.59'	119.88'	S 55°20'15" E	69°37'21"
C2	561.00'	32.64'	32.64'	S 22°11'29" E	03°20'01"
C3	251.37'	145.71'	143.68'	N 16°45'17" W	33°12'43"
C4	216.37'	125.42'	123.67'	N 16°45'17" W	33°12'43"
C5	181.37'	105.13'	103.67'	N 16°45'17" W	33°12'43"
C6	215.00'	185.93'	180.19'	S 08°35'11" E	49°32'55"
C7	250.00'	216.20'	209.52'	S 08°35'11" E	49°32'55"
C8	285.00'	80.06'	79.80'	S 25°18'47" E	16°05'43"
C9	285.00'	166.40'	164.05'	S 00°32'20" E	33°27'12"
C10	250.00'	109.55'	108.68'	N 03°38'03" E	25°06'27"
C11	250.00'	168.26'	165.10'	N 28°12'04" W	38°33'45"
C12	215.00'	238.92'	226.81'	N 15°38'50" W	63°40'13"
C13	180.00'	200.03'	189.89'	N 15°38'50" W	63°40'13"
C14	250.00'	198.30'	193.14'	S 24°45'31" E	45°26'51"
C15	285.00'	226.06'	220.18'	S 24°45'31" E	45°26'51"
C16	320.00'	253.83'	247.22'	S 24°45'31" E	45°26'51"
C17	20.00'	31.42'	28.28'	S 45°08'56" E	90°00'00"
C18	20.00'	31.42'	28.28'	N 44°51'04" E	90°00'00"

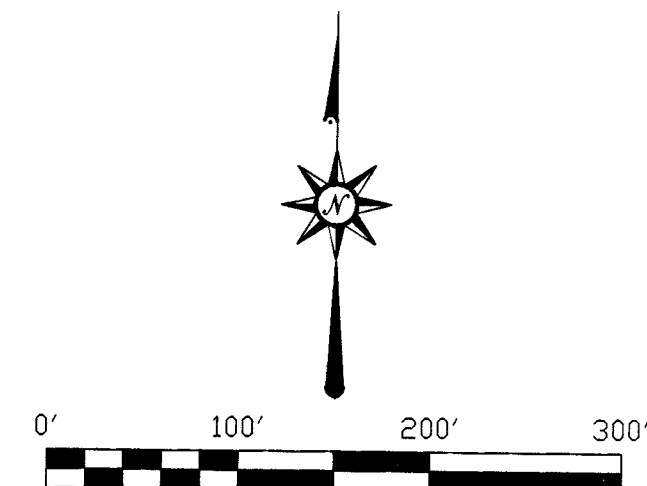

- LEGEND**
- Found 5/8 inch rebar
 - ⊕ Set aluminum cap
 - Set 5/8" x 30" rebar w/plastic cap
 - Set 1/2" x 24" rebar w/plastic cap
- Bearings based on Record of Survey 6/201.

SANITARY RESTRICTIONS

SANITARY RESTRICTIONS AS REQUIRED BY IDAHO CODE, TITLE 50, CHAPTER 13 HAVE BEEN SATISFIED ACCORDING TO THE LETTER TO BE READ ON FILE WITH THE COUNTY RECORDER OR HIS AGENT LISTING THE CONDITIONS OF APPROVAL. SANITARY RESTRICTIONS MAY BE RE-IMPOSED, IN ACCORDANCE WITH SECTION 50-1326, IDAHO CODE, BY THE ISSUANCE OF A CERTIFICATE OF DISAPPROVAL.

[Signature]
CENTRAL DISTRICT HEALTH DEPARTMENT, EHS
7000852 9/7/06
EHS# DATE

315128
SANITARY RESTRICTION INST. NO.

NOTES

- Restrictive Covenants filed as inst. No. 315129
- No lot may be further subdivided.
- Reference is made to the public health letter on file regarding additional restrictions.
- No additional domestic water supplies shall be installed beyond the water system approved in the sanitary restriction release.
- Lots shall not be reduced in size without prior approval from the Health Authority.
- This plat is subject to compliance with I.C. Section 31-3805. No irrigation water will be supplied to any lot herein.
- No building or shelter which will require a water supply or a sewage disposal facility for people using the premises where such building or shelter is located shall be erected until written approval is first obtained from the State Board of Health, by its administrator or his delegate approving plans and specifications either for public water and/or sewage facilities or individual parcel water and/or sewage facilities.